

Map

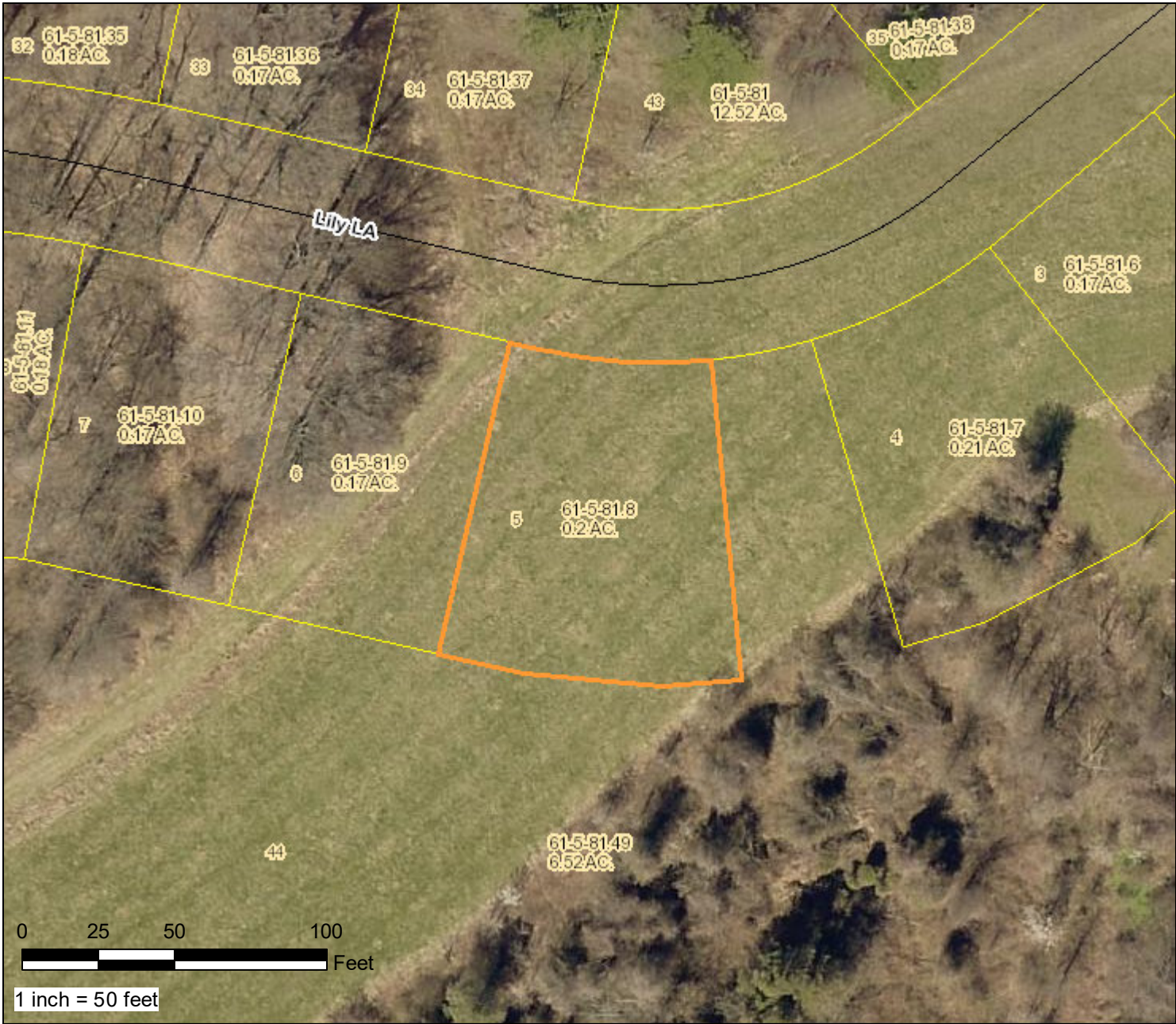

COUNTY OF CHESTER  
PENNSYLVANIA

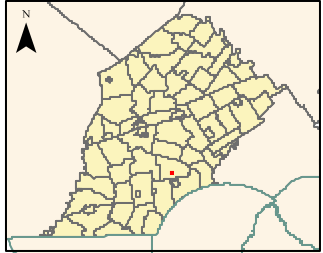

Find Address Information

PARID: 6105 008 10800  
 UPI: 61-5-81.8  
 Owner1: LEE CARRIE M  
 Owner2: LEE JAMES M  
 Mail Address 1: 213 LILY LA  
 Mail Address 2: KENNETT SQUARE PA  
 Mail Address 3:  
 ZIP Code: 19348  
 Deed Book: 10371  
 Deed Page: 398  
 Deed Recorded Date: 12/9/2020  
 Legal Desc 1: SS LILY LA  
 Legal Desc 2: LOT 5 & DWG  
 Acres: 0.2  
 LUC: R-10  
 Lot Assessment: \$ 64,760  
 Property Assessment: \$ 421,220  
 Total Assessment: \$ 485,980  
 Assessment Date: 2/23/2021  
 Property Address: 213 LILY LA  
 Municipality: EAST MARLBOROUGH  
 School District: Unionville-Chadds Ford

Map Created:  
Tuesday, April 6, 2021



County of Chester

**Limitations of Liability and Use:**  
 County of Chester, Pennsylvania makes no claims to the completeness, accuracy, or content of any data contained herein, and makes no representation of any kind, including, but not limited to, the warranties of merchantability or fitness for a particular use, nor are any such warranties to be implied or inferred with respect to the information or data furnished herein. For information on data sources visit the GIS Services page listed at [www.chesco.org/gis](http://www.chesco.org/gis).