

Intellectual Property Borsello Landscaping
 All Designs are the Express Property of
 Borsello Landscaping and the ideas therein
 may not be used without written permission
 from Borsello Landscaping

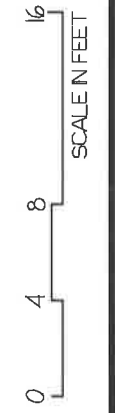

SPOT GRADES INTERPOLATED FROM
 PROPOSED ELEVATION CONTOURS
 ON PLOT PLAN BY ESE CONSULTANTS
 DATED 12/10/19 - VERIFY IN THE FIELD

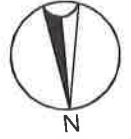

Lee Residence
 213 Lily Lane, Kennett Square
 SCALE 1/8"=1'
 DATE 03-15-2021
 DRAWING # 1.0